SUN ESTATES SPAIN

Ref: F9001NB

1,780,000€

Villa in Campoamor



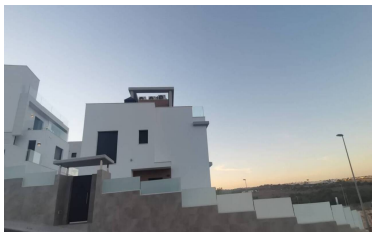







6	5	371m²	500m²	✔

NEWLY BUILT, KEY READY. This is an absolutely stunning Villa, it has 6 bedrooms and 5 bathrooms, its own internal elevator to take you up through the levels. It comes completely ready fully furnished and with a swimming pool installed.Discover the stunning Villa Silvia in Dehesa de Campoamor, a property designed to offer you the best in space, comfort and style. With a total area of 371m², this villa includes:4 spacious bedrooms, strategically distributed to guarantee privacy and comfort.3 full bathrooms, equipped with under-floor heating for a cozy experience at any time of the year.Multifunctional basement, including pre-installation for a kitchen, living room, 2 additional bedrooms and 2 bathrooms. Ideal to customize according to your needs.Private garage, perfect for the safety of your vehicles and extra storage.The villa comes fully equipped so that you only have to bring your bags:Modern and high quality furniture.Top brand appliances.Air conditioning to maintain the perfect temperature.Lighting, decoration and curtains, all carefully selected to combine style and functionality.If you are looking for a...

(+34) 966 182 321

www.sunestatesspain.com - info@sunestatesspain.com



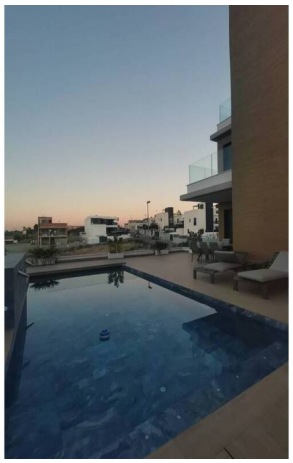



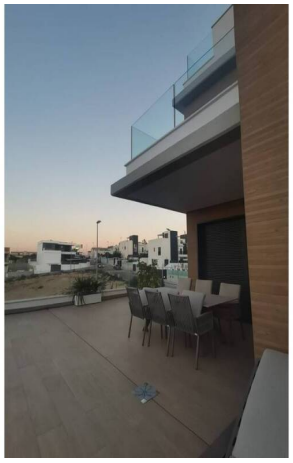

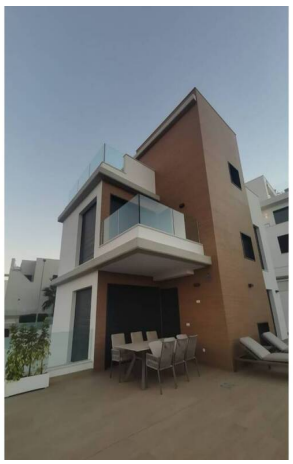







(+34) 966 182 321

www.sunestatesspain.com - info@sunestatesspain.com

Additional Property Features

- 2 Entrances
- Additional Parking
- Air Conditioning
- Bars And Restaurants
- Close to medical centre
- Double Glazing
- Fitted Wardrobes
- furnished
- Garage
- Lift
- Panoramic views
- Private garden
- Private Swimming Pool
- Private Terrace
- Walk-in Shower
- White-Goods Included