SUN ESTATES SPAIN

Ref: F9006NB

3,200,000€

Villa in Campoamor











4	4	370m²	500m²	✔

Model GRETA off plan, From €3,200,000Luxury villa for sale in Orihuela CostaThe brightest villa in Dehesa de Campoamor, with one of the most beautiful and spacious gardens, with sun all year round and comforting views of the sea and pine forests from its spacious glazed rooms. A home to delight in and build your best memories just a few steps from the Mediterranean coast.Your mind will rest in this quiet and reserved place, just a four-minute walk from the paradisiacal beaches of Orihuela Costa and very close to all the main services such as supermarkets, restaurants, pharmacies, health centers, etc. Thanks to the pleasant temperatures of the area, every morning you will have the pleasure of having breakfast on this attractive terrace, savouring the scent of the trees and enjoying the relaxing sound of the pool water. Isn't that a perfect plan to start the day?You can live a lot of life outside living in this beautiful newly built villa in Orihuela Costa, close to the marina, yacht club and with all kinds of shops and leisure services at hand. Communications by motorway and road with the airports of Alicant...

(+34) 966 182 321

www.sunestatesspain.com - info@sunestatesspain.com







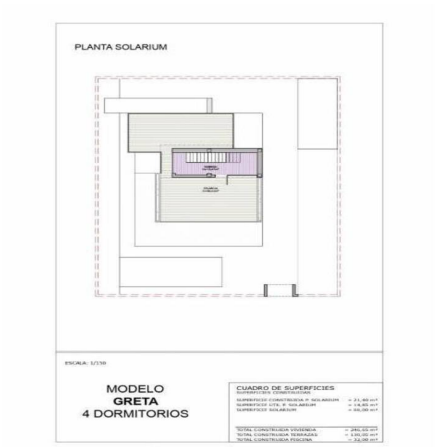

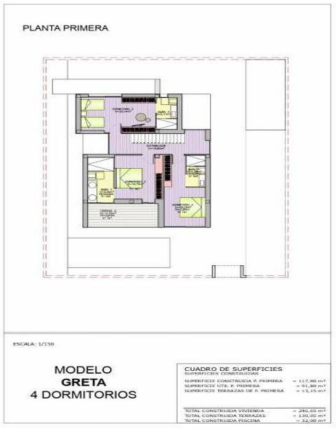



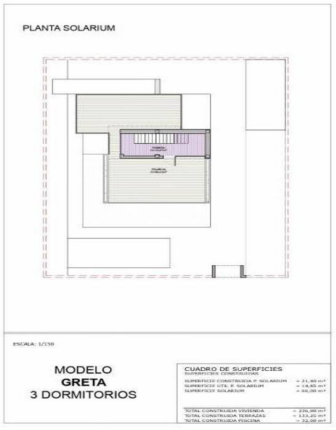

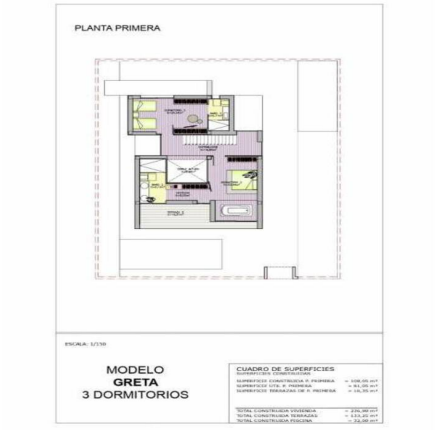

(+34) 966 182 321
www.sunestatesspain.com - info@sunestatesspain.com

Additional Property Features

- 2 Entrances
- Close to medical centre
- Close to shops, restaurants, ...
- Close to sports facilities
- Fitted Wardrobes
- Garage
- Mains water
- Panoramic views
- Private garden
- Private Swimming Pool
- Roof Terrace
- Satellite TV Available
- Security Glass
- unfurnished
- Walk-in Shower