SUN ESTATES SPAIN

Ref: F9007NB

3,600,000€

Villa in Campoamor





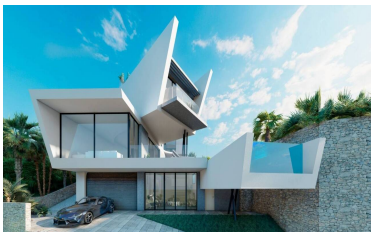



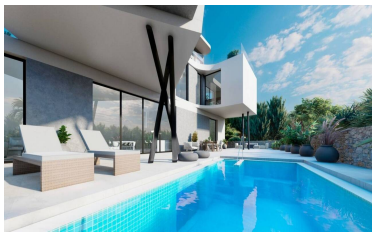

5	5	488m²	507m²	✔

Model AKIRA Off Plan, From €3,600,000Have you seen this dream villa with such a spectacular design before? Now you can find it!You can only expect the best from this stunning villa. A design for the most demanding clients, who want to choose their dream home and that also fully adapts to their personal needs and preferences. With the option to completely customize this villa to your liking with the help of our professional architects and designers. Located in a AAA location and close to the sea, this very special villa can become the perfect home for you and your family.The construction of this stunning glass-walled infinity pool and its open design guarantee maximum lux and wonderful views. In addition, the large solarium with outdoor kitchen, too much to highlight.Do not hesitate any longer and contact us for more information!





Additional Property Features

- 2 Entrances
- Air Conditioning
- Bars And Restaurants
- Close to medical centre
- Close to shops, restaurants, ...
- Fitted Wardrobes
- Garage
- Glass curtains
- Guest Apartment
- Panoramic views
- Private garden
- Private Swimming Pool
- Roof Terrace
- Underground Parking
- unfurnished
- Walk-in Shower
- Walking distance to beach
- Walking distance to shops, restaurar