SUN ESTATES SPAIN

Ref: COR3056-2344

140,000€

Bungalow in Torrevieja











3	1	60m²	N/A	N/A

Modern bungalow, fully renovated and furnished, ready to move into or to start renting out from day one. It is located in La Torreta II, one of the quietest and most sought-after areas of Torrevieja.. . This single-storey home has 3 bedrooms, a bright and spacious living room with air conditioning, a fully equipped open-plan kitchen, and a bathroom with a walk-in shower plus a separate toilet. It also features 2 terraces and a large private solarium, already fitted with outdoor furniture and with enough space to install a jacuzzi — the perfect spot to enjoy the Mediterranean climate.. . Key features. . 3 bedrooms. Bathroom. Fully equipped kitchen. Spacious living/dining room. 2 terraces + private solarium with outdoor furniture. Private parking space. Wi-Fi and Smart TV with Netflix, Prime Video, Disney+ and more. 2 bicycles and beach equipment included. Solar panels with inverter and mounting structure already installed. Fully furnished with air conditioning and ready to rent. Tourist rental license available. Set in an excellent location, next to landscaped areas and with no neighbours opposite, offering p...

(+34) 966 182 321

www.sunestatesspain.com - info@sunestatesspain.com








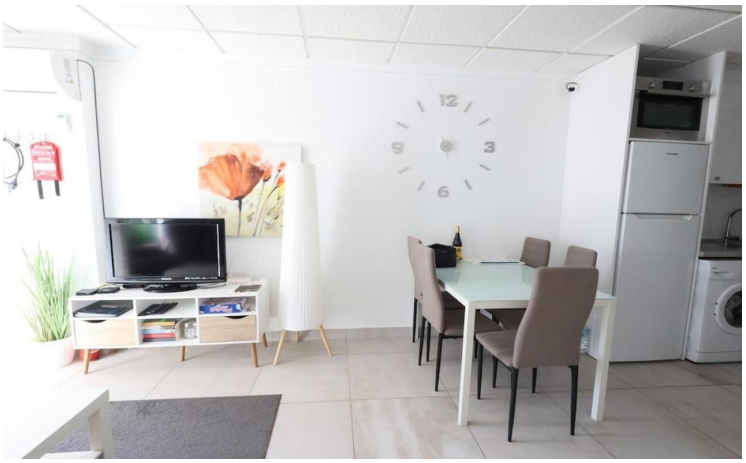

(+34) 966 182 321
www.sunestatesspain.com - info@sunestatesspain.com

Additional Property Features

- Appliances
- Furniture
- Parking
- Solarium
- T. V.
- Terrace