SUN ESTATES SPAIN

Ref: SLP2243

900,000€

Villa in Guardamar del Segura









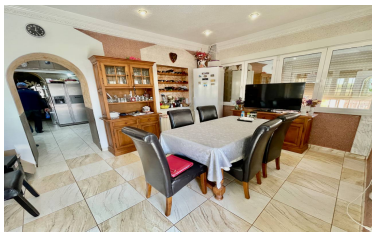

6	5	450m²	4,000m²	✔

This is a huge 6 bedroom renovated luxury property for sale close to Guardamar del Segura. It is a 5 minute drive from Guardamar town. It is surrounded by farmers fields and sits on a large 4.000m2 plot with parking for 6 cars. Everything is finished to a completely high standard, it is run by solar panels so you dont get an electricity bill. It has central heating and a back up generator, mains water and a septic tank. There are 6 bedrooms (4 with fitted wardrobes), the master bedroom has an en-suite bedroom. 2 bedrooms upstairs and 4 bedrooms on the ground floor. The sitting room flows nicely into the kitchen and dining areas for fantastic family living. Fantastic private outside space. Beautiful views, a lovely pool area, an outside kitchen, toilet and shower, and a lovely rooftop terrace This is an amazing property if you are thinking of buying a property in Spain to relocate and want to live in the Countryside but close enough to drive to all the amenities and a blue flag beach.

(+34) 966 182 321

www.sunestatesspain.com - info@sunestatesspain.com






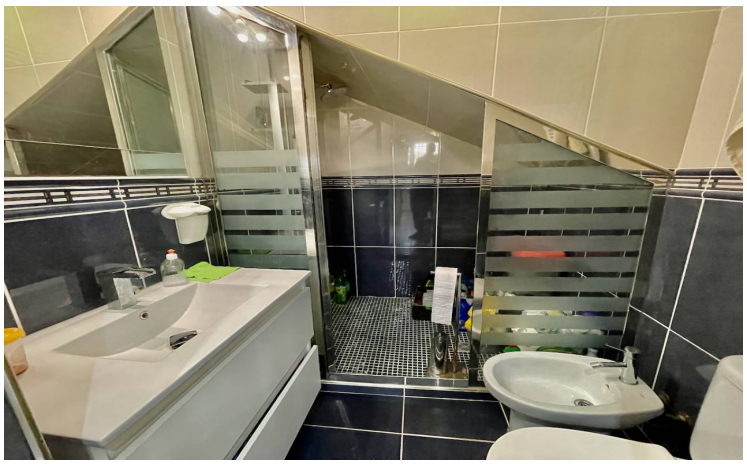



(+34) 966 182 321

www.sunestatesspain.com - info@sunestatesspain.com

Additional Property Features

- Air Conditioning
- car port
- Ceiling Fans
- Close to schools
- Condition - Excellent
- Ensuite
- EPC In Process
- Fireplace
- Fitted Wardrobes
- Fully Fitted Kitchen
- Fully Furnished
- Fully Tiled Plot
- Jacuzzi
- Off Road Parking
- Oil central heating
- Outdoor Kitchen/BBQ Area
- Panoramic views
- Pool view
- private gardens
- Private pool
- Recently Renovated
- Roof Terrace
- Separate kitchen
- Septic tank
- Solar Panels
- Solarium
- Utility Room
- Well